

GAS APPLIANCES

IN THE

HOME

ALWAYS MAKE A WINNING TEAM

USE GAS FOR

- ★ COOKING
- ★ WATER HEATING
- ★ CLOTHES WASHING
- ★ ROOM HEATING
- ★ REFRIGERATION
- ★ IRONING

and keep the "HOME" SIDE on TOP FORM

ROCHDALE GAS DEPT., DRAKE STREET, ROCHDALE

PHONE 3187

*The world depends
on Springs*

Ratcliffe

SPRINGS



F.S. RATCLIFFE (Rochdale) LTD.

CRAWFORD SPRING WORKS, ROCHDALE.

Phone: Rochdale 2424; Grams: "Recoil" Rochdale.

LOST 1-0
OFFICIAL PROGRAMME, 2d.

Rochdale Association Football Club,

WILLBUTTS LANE, ROCHDALE.

THIRD DIVISION NORTHERN

ROCHDALE

v.

WREXHAM

Tuesday, September 3rd, 1946

KICK-OFF 6.15 p.m.

Next Home Match:

Saturday, September 7th — ROCHDALE v. YORK

DECORATIONS

consult

ARNOLD SHARROCKS Ltd.

SPOTLAND BRIDGE,

ROCHDALE

Telephone 3108/9

GET IT AT SMITHIES

We have a Modern Fleet of Cars available for Private Hire—Wedding a Speciality

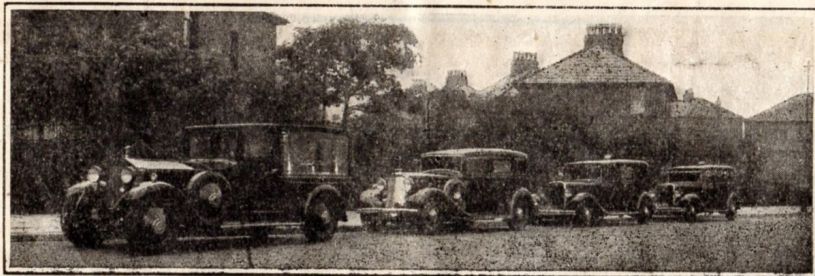

A. E. DIXON & SON LIMITED

COMPLETE FUNERAL UNDERTAKERS

Tel. 3001

EXETER ST., DEEPLISH, ROCHDALE

Tel. 3001

Club Notes

This season we return to pre-war football, with promotion and relegation, and, whilst we are not in a position to pay large transfer fees like some of the other Third Division clubs, we are hoping that with those players that we have secured to be able to hold our own. We are looking forward to a good response from the public of Rochdale to support the team and thus enable us to get ourselves into a better financial position, which would enable us

to strengthen any weak position which may develop.

You will note that the team is very similar to the one which did so well last season, when we finished as runners-up to Accrington Stanley in the first half of the season and to Rotherham United in the second half.

Each week we shall give a short column as a history of each player. Next week we shall start with W. Roberts, Goal-keeper.

More **SALVAGE**, please

**WASTE PAPER, RAGS
KITCHEN WASTE
and BONES**

ROCHDALE CORPORATION—CLEANSING DEPARTMENT

STILL YOUR FAVOURITE

'OWD BETTS'

Gives a Cordial Welcome to all
"SUPPORTERS."

GROVES and WHITNALL'S
Light Amber, Dark Amber,
Special, and Guinness
(in bottle)
Mild and Bitter on Draught
Finest Wines and Spirits

If These are at times in Short Supply,
We are Sure you will Forgive both
Host and Brewer

HAVE YOU A CAR?

All Classes of Repairs
done at

STATION GARAGE (CASTLETON) LTD.

Phone: 57074
Emergency: 57083

Railway Approach, Castleton

RE-BORING
BODYWORK
CELLULOSING

"Is your Hobby
WOODWORK?"

If so, Visit

HOLLAND'S
17 ST. MARY'S GATE

THE WOOD SHOP

For MOULDING, BEADING, STAINS,
Etc., WOOD WHEELS for TOYS
and all CABINET HARDWARE.

Also

Undertakers' Sundriesman



ARTISTS'
**COLOURS &
MATERIALS**

POSTER AND SHOWCARD
MATERIALS, BRUSHES,
INKS, DRAWING EQUIP-
MENT, LEATHER AND
OTHER HANDICRAFT
SUPPLIES.

ARTS AND CRAFTS . . .

JOHN R. PRICE

PORTRAIT & LANDSCAPE ARTIST

"THE ART STUDIO"

13/15 ST. MARY'S GATE
ROCHDALE

Visitors Details

WREXHAM

Club formed in 1873.

Record attendance.—29,271 v.
Chester (League), December,
26, 1936.

Best in F.A. Cup. — Reached
fourth round in 1927-28 and
1929-30.

Biggest Football League victory.
—8-0 v. Rochdale, September
28, 1929.

Heaviest defeats.—0-6 v. Wigan
Borough, January 1, 1926;
0-6 v. Southport, October 23,
1926; 1-7 v. Lincoln City,
September 7, 1937.

Most Football League goals for
club up to start of 1939 war.
—174 by T. Bamford from
1928-29 to 1934-35 inclusive.

Record individual total of Foot-
ball League goals for one
season.—44 by T. Bamford in
1933-34.

Best individual scoring feats for
one Football League match.—
Five goals by: T. H. Lewis v.
Crewe Alexandra, September
20, 1930; T. Bamford v. Car-
lisle United, March 17, 1934.

Best individual scoring feat
against for one Football
League match.—Five goals by
B. Twell (Southport), April
18, 1930.

Total players (while with club)
supplied for International
Championship matches.—56:
all Welshmen.

Longest service in club's employ
among present registered pro-
fessionals.—Edward Tunney,
signed in November, 1937.

Total players ordered off in Foot-
ball League matches since
1914-18 war.—Five.

SMITHS

for FISH, VEGETABLES, Etc.

65 DRAKE ST., ROCHDALE

TELEPHONE 2691

ERNEST MILLS

Established 30 Years

**STORER &
REMOVER**

**8 LEFTKILN STREET
OFF SPOTLAND RD., ROCHDALE**

FOR

REFRESHMENTS

QUICKLY
and
TASTEFULLY
SERVED

Visit —
THE STATION CAFE
MACLURE ROAD
THE COFFEE HOUSE
LORD STREET

Established 1877 Tel. No. 2759
H. T. GREENWOOD
LIMITED

21 BAILLIE STREET
(Off Yorkshire Street)
ROCHDALE

LOANS ADVANCED from
£3 UPWARDS
With or Without Security

CORNbrook ALES and STOUT

CORNbrook BREWERY CO. LTD.
**CHESTER ROAD,
MANCHESTER, 15**

R	ROCHDALE (Blue & White)				L
	ROBERTS				
	(2)		(3)		
	POMPHREY		BYROM		
	(4)	(5)	(6)		
	HALLARD	BIRCH	McCORMICK		
	(7)	(8)	(9)	(10)	(11)
	MAKIN	WOOD	HARGRAVES	RODI	CUNLIFFE
Referee:					Linesmen:
S. N. ROBERTS	F. COWEN & A. CHAISEM				
	(11)	(10)	(9)	(8)	(7)
	BROWN	MALHAM	PRICHARD	HAYCOCK	GARDNER
		(6)	(5)	(4)	
		BILLIS	TUDOR	LORD	
		(3)		(2)	
		JACKSON	WILLIAMS	JONES	
L	WREXHAM				R

AFTER THE MATCH
Visit the **COSIEST**
CAFE IN TOWN

BON-BON CAFE

**YORKSHIRE ST., & NEWGATE
ROCHDALE**

NORMAN LEDSON

LIMITED

for

MORGAN CARS

R.A.C. APPOINTED GARAGE

REPAIRS & MAINTENANCE
OF EVERY DESCRIPTION

MOBILE CRANE HIRE
UP TO 4 TONS

DUKE ST., GARAGE

Phone **ROCHDALE** 2201/2

WILSON'S WEMBLEY ALE or WEMBLEY STOUT

Will add to your enjoyment of the Game

SOLD AT THE **CHURCH INN** (Adjoining the
Ground)

And all Wilson's Houses in the District

Tel. 3347 Free Car Park

"CARLTON" SUPER BALLROOM & CAFE

DANCING DAILY TO THE
RESIDENT BAND

featuring the
LAFLEUR BALLROOM ORGAN

CAFE OPEN DAILY FOR LUNCHES,
TEAS, Etc.

DON'T be LEFT-OUT to pay the PENALTY of OFF-SIDE SIGHT *consult . . .*

JOHN POWER

(S. Howarth, F.B.O.A., Hons. D'Orth.)

NATIONAL HEALTH OPTICIAN

86 DRAKE STREET, ROCHDALE

TELEPHONE 2672

THE CENTRE OF PERFECT VISION

S. H. CHEETHAM & SON

(L. H. CHEETHAM, M.P.S.)

DISPENSING CHEMISTS

274 SPOTLAND ROAD :: ROCHDALE

TEL. 3028

Supply this Club with

DRESSINGS, LOTIONS & LINIMENTS, ETC.
of the Finest Quality

MEDICAL, SURGICAL &
PHOTOGRAPHIC SUPPLIES

N.H.I. PRESCRIPTIONS
DISPENSED

TAILORING . . .

YOU WILL HAVE NO COUPON WORRIES
IF YOU SHOP AT THE

PIONEERS' TAILORING DEPARTMENT

The Lasting Value of our Goods saves the necessity for repeated replacements. Men's, Youths' and Boys' Read-to-Wear Clothing is our Speciality.

LADIES' & GENTLEMEN'S MADE - TO - MEASURE
BESPOKE SECTION

We offer a First-Class Service for Ladies' and Gentlemen's Made-to-Measure Suits, Coats, Costumes, etc., which is unequalled for Quality, Style and Price.

PIONEERS' TAILORING DEPT. : LORD STREET : ROCHDALE

FIXTURES — Season 1946-47

FIRST TEAM		SECOND TEAM	
Aug. 31	Doncaster RoversAway	Aug. 31	Leyland MotorsHome
Sep. 3	WrexhamHome	Sep. 3	ClitheroeAway
" 7	York CityHome	" 7	ClitheroeAway
" 9	Oldham AthleticAway	" 9	NelsonHome
" 10	" 10	New BrightonAway
" 14	New BrightonHome	" 14	Rossendale UnitedAway
" 17	Oldham AthleticHome	" 17	Accrington Stan. Res.Home
" 18	" 18
" 21	Halifax TownAway	" 21
" 25	WrexhamAway	" 25
" 28	Carlisle UnitedHome	" 28	Lancaster CityAway
Oct. 5	Accrington StanleyAway	Oct. 5	Barrow Res.Home
" 12	BarrowHome	" 12	Accrington Stan. Res.Away
" 16	Chester (Lancs. Cup) ...Away	" 16
" 19	Tranmere RoversAway	" 19	Southport Res.Home
" 22	Chester (Lancs. Cup) ...Home	" 22
" 26	DarlingtonHome	" 26	DarwenAway
Nov. 2	Hull City *Away	Nov. 2	Prescott CablesHome
" 9	GatesheadHome	" 9	Gt. HarwoodAway
" 16	Hartlepoons United ...Away	" 16	BangorHome
" 23	Crewe Alex.Home	" 23	MarineAway
" 30	First Rd. F.A. Cup	" 30
Dec. 7	SouthportHome	Dec. 7	MorecambeAway
" 14	Rotherham UnitedAway	" 14	BacupHome
" 21	ChesterHome	" 21	L.J. Cup
" 25	Stockport CountyHome	" 25	ChorleyAway
" 26	Stockport CountyAway	" 26	ChorleyHome
" 28	Doncaster RoversHome	" 28	Leyland MotorsAway
Jan. 1	Jan. 1	Prescott CablesAway
" 4	York CityAway	" 4	ClitheroeHome
" 11	Lincoln CityAway	" 11	DarwenHome
" 18	New BrightonAway	" 18	New Brighton Res. ...Home
" 25	Halifax TownHome	" 25	Barrow Res.Away
Feb. 1	Carlisle UnitedAway	Feb. 1	Lancaster CityHome
" 8	Accrington Stanley ...Home	" 8	NetherfieldAway
" 15	BarrowAway	" 15	Rossendale UnitedHome
" 22	Tranmere RoversHome	" 22	FleetwoodAway
Mar. 1	DarlingtonAway	Mar. 1	MarineHome
" 8	Hull CityHome	" 8	BangorAway
" 15	GatesheadAway	" 15	Gt. HarwoodHome
" 22	Hartlepoons United ...Home	" 22	Southport Res.Away
" 29	Crewe Alex.Away	" 29	Oldham Ath. Res.Home
Apl. 4	Bradford CityHome	Apl. 4	HorwichAway
" 5	Lincoln CityHome	" 5	BacupAway
" 7	Bradford CityAway	" 7	HorwichHome

Est. 1851

(Prop. W. H. PLATT)

FOWLER & CO.

Rupture
Appliances

Surgical
Abdominal

Belts

We are recognised consulting specialists of Surgical Appliances and supply all kinds of Surgical Supports through National Health Approved Societies.

ADVICE AND ESTIMATES FREE

8 BLACKWATER ST., ROCHDALE



Elastic
Surgical
Hosiery

DO YOU KNOW?

1.—How many players averaged more than a goal per match in the Football League in the last pre-war completed season of 1938-39?

2.—How many of the present 88 Football League clubs changed their grounds between the two wars and which were they?

3.—How often has it happened in history that a club has had on its staff a complete forward line in which every member had scored a century of Football League goals?

4.—Which was the biggest crowd ever seen on the ground of any of the present 88 Football League clubs?

5.—Which were the two instances between the two wars of brothers acting as managers of Football League clubs?

6.—Which was the last instance of a player finishing a season as the leading scorer in Football League matches of each of two clubs?

HERE'S THE ANSWERS

1.—Three in M. Fenton (Middlesbrough), 34 goals in 33 matches; H. J. Billington (Luton Town), 28 in 27; and S. W. Hunt (Carlisle United), 32 in 31.

2.—Seven in Clapton Orient, Gateshead, Manchester City, Norwich City, Queen's Park Rangers, Southend United and Watford.

3.—Only once, Derby County first winning that distinction in December, 1945, the five forwards being Crooks, Carter, McCulloch, Doherty and Duncan.

4.—That of 84,569 which saw the sixth round F.A. Cup-tie between Manchester City and Stoke City at Maine Road on March 3, 1934.

5.—Those concerning Messrs. Alec Maley (Crystal Palace and Merthyr Town) and Tom Maley (Bradford and Southport); and Angus Seed (Aldershot and Barnsley) and James Seed (Clapton Orient and Charlton Athletic).

6.—There were two such instances in season 1938-39, which Ephraim Dodds finished as the leading Football League scorer of Sheffield United with 17 goals and of Blackpool with 10 goals, while Thomas Cheetam was the premier scorer of Queen's Park Rangers and Brentford with 22 and 8 goals respectively.

ESTABLISHED 1830

FLETCHER BOLTON LTD.

TIMBER MERCHANT
BARROW & LADDER
MANUFACTURERS

OLDHAM ROAD SAW MILLS, ROCHDALE

TELEPHONE 2298-9

TELEPHONE 4166-67

HENRY TATTERSALL LTD.

HEATING, ELECTRICAL

AND

SANITARY ENGINEERS

SPOTLAND BRIDGE, ROCHDALE

SOME PLAY FOOTBALL

SOME WATCH FOOTBALL

THE BLIND CAN DO NEITHER

But at their Social Club in Merefield Street, Rochdale, they can play other Games and have Pleasant Social Gatherings.

—o—
Please Send a Subscription to the Rochdale and District Blind Welfare Society at Merefield Street, or c/o T. E. Kershaw & Co., King Street, Rochdale.

(This space donated by Nile Street Carrying Co., Ltd.)